

<=200kVA

315 & >= 1250kVA

500 - 1000kVA

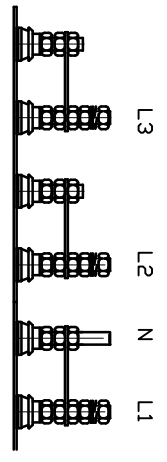

Ved d-koblet transformator.

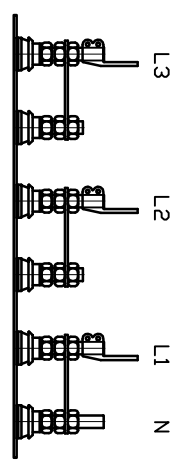

Ved d-koblet transformator.

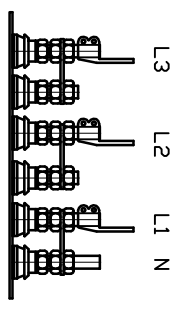

Ved d-koblet transformator.

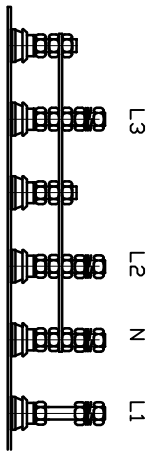
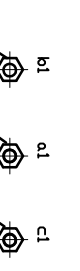
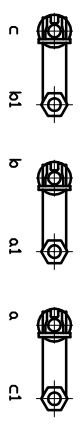
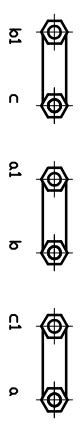

Ved y-koblet transformator.

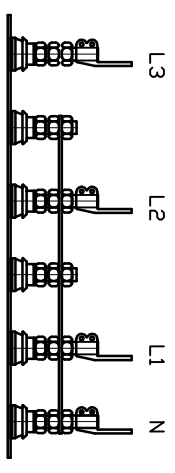

Ved y-koblet transformator.

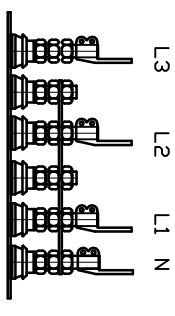

Ved y-koblet transformator.

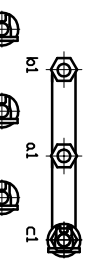
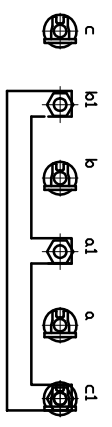
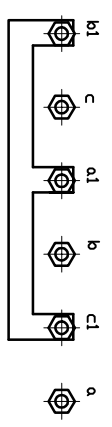

REV.	SONE	REVISJONER	TEGNET	KONTR.	GODKJENT	DATO
8						
7						
6						
5						
4						

TEGNET	DA TO	27/02/2014	NS-1432	NS-1SD-2768-1	MALESTIKK 1:5	
RAA	DA TO	27/02/2014	IKKE TILLATTE AVVIK FOR MAL	MIDDELS		
KONTROLLERT	DA TO	27/02/2014	KUNDE/ANLEGG			
RAA	DA TO	27/02/2014	PRODUKT	Transformator ojeisoleret		
GODKJENT	DA TO	27/02/2014	TEGNINGSSTITTEL	Detailtegn. av lsp. gj. føringer		
AH	DA TO	27/02/2014		Omkobling y/d over lokk.		
				med koblingslasker		
					TEGNING NR.	T2-302750



©Norak Transformator AS DENNE TEGNING ER VAR EIENDOM OG MA IKKE KOPIERES ELLER FOREVISES UVEDKOMMENE